

Relocation of Cricket Training Nets

Nets

Concept Plan

Red Gum Park/Karrawirra (Park 12)



Location of Proposed Works



Existing







Proposed



Existing Site Conditions

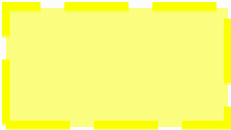

Map Legend

Turf wicket cricket training nets (1,200 sqm)	
Former lawn tennis courts (1,850sqm)	
Existing buildings and sports fields	
Hard wicket cricket training nets	
Footpath	

Proposed Site Conditions



Map Legend

- Proposed new turf wicket net site
- Proposed new oval (once the existing turf wicket cricket nets have been removed, ground re-turfed and then oval line marked)
- Buildings and sports fields
- Hard wicket cricket training nets
- Footpath

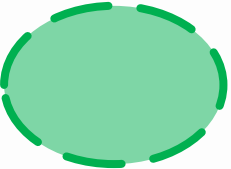

Concept – Relocation of Turf Cricket Training Nets



Concept – Relocation of Turf Cricket Training Nets



KEY PLAN



LEGEND

EXISTING

 RETAIN EXISTING CHAIN MESH FENCE

 EXISTING TREES

NEW

 CHAINMESH FENCE
3.6m & 4.5m HEIGHT

 RETRACTABLE NETTING
3.6m HEIGHT

 NEW OPEN POST AND RAIL
ALONG BOUNDARY

 POST WITH STRUCTURAL
WIRE (PAINTED BLACK)

 MULCH AREA

 BENCH

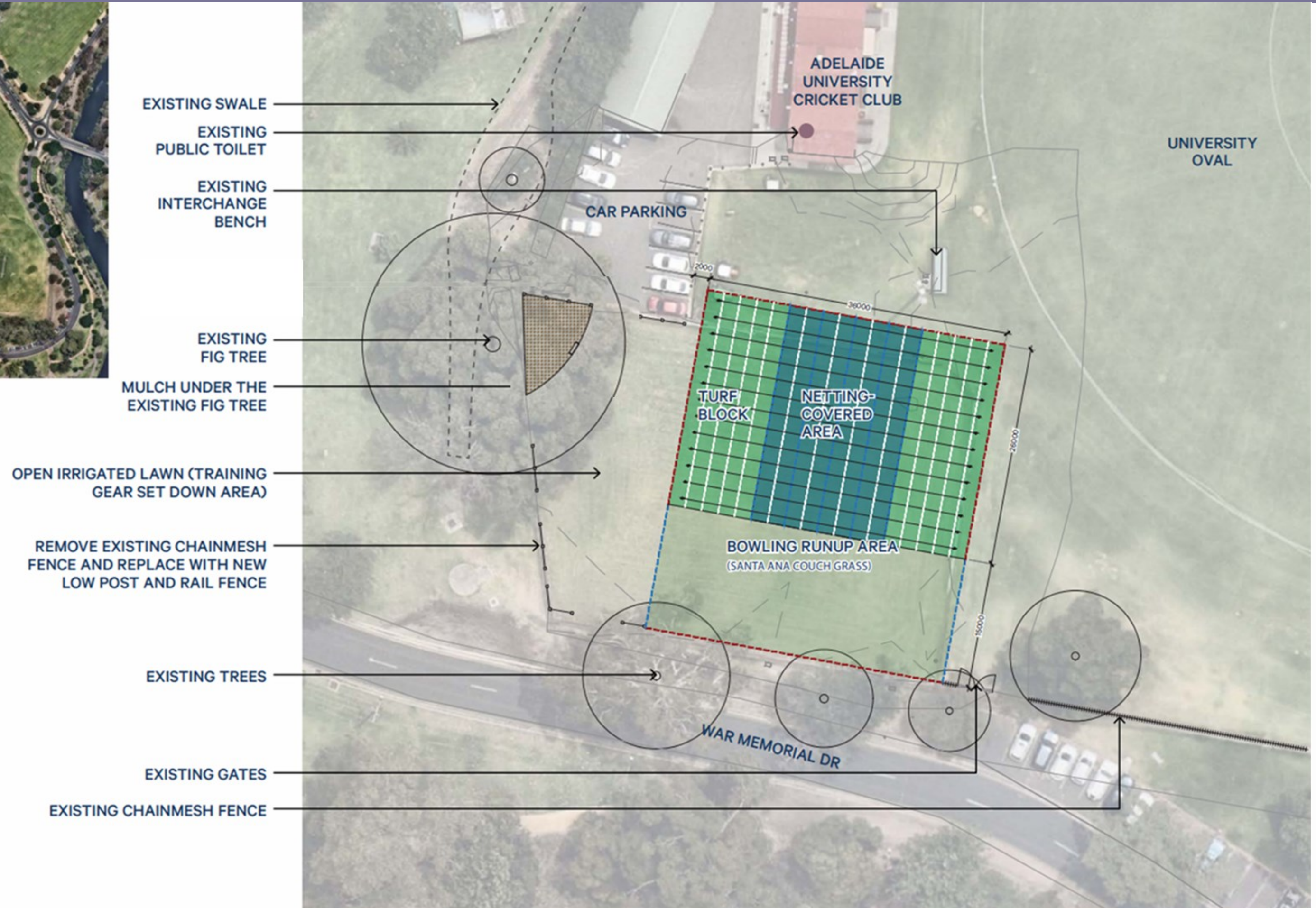

Concept – Relocation of Turf Cricket Training Nets

- When in use, the bowling run-up area will be enclosed with retractable fencing.
- When not in use, the bowling run-up area will remain open and accessible.

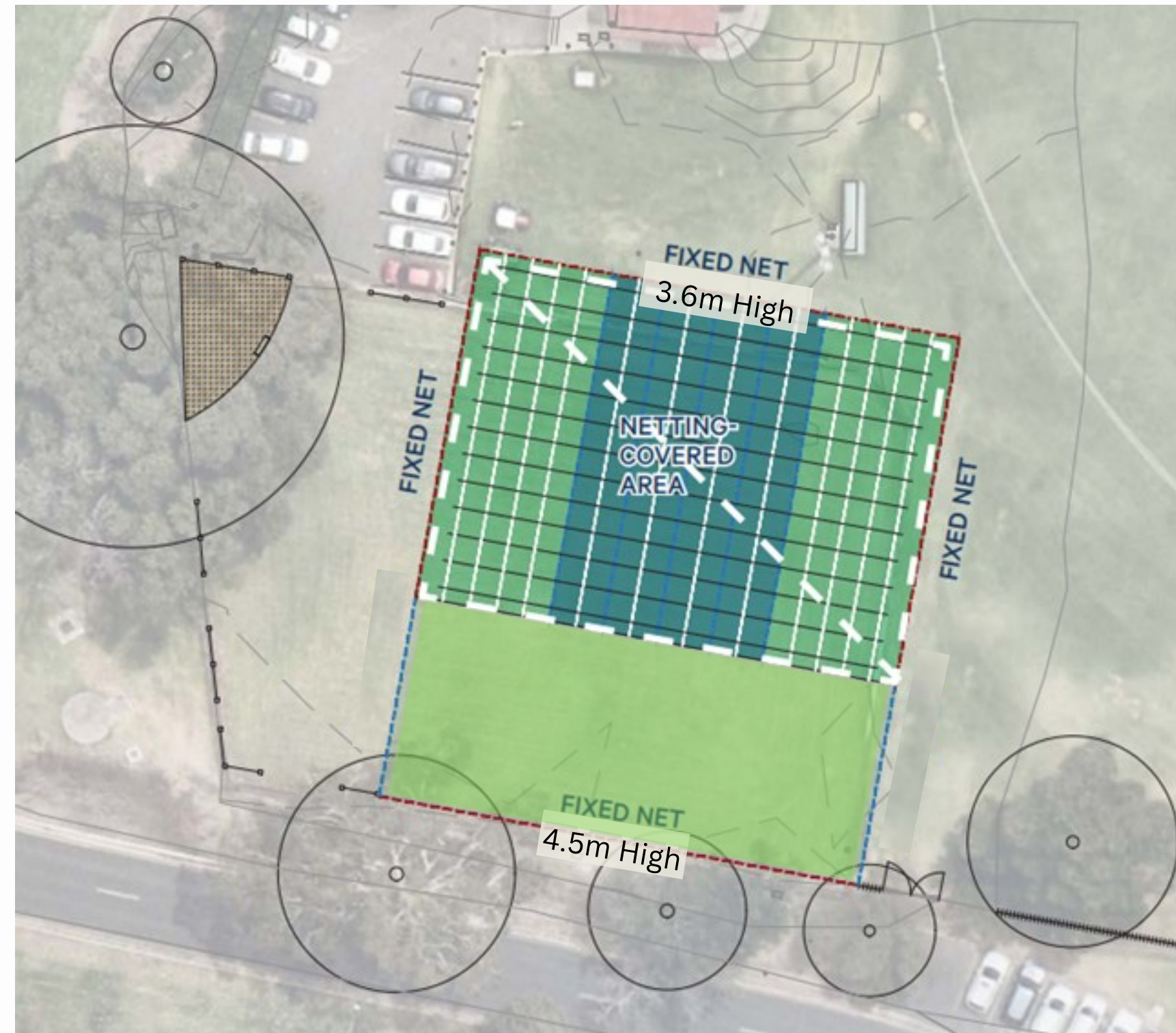

Map Legend

Fixed Net	■ ■ ■
Retractable Net	■ ■ ■
Net Covered Area	■ ■ ■
Bowling Run Up	■ ■ ■
Tree Canopy	○

Concept – Relocation of Turf Cricket Training Nets

- Decommission and remove existing turf wicket cricket training nets
- Reinstate the current turf wicket training nets to open Park Lands use

